

Proposed Calf Nursery Building

Date: April 2014

Ref: WFT

Notes:

Planning Application plan for livestock housing building at Poplar House Farm, Leppington, Malton

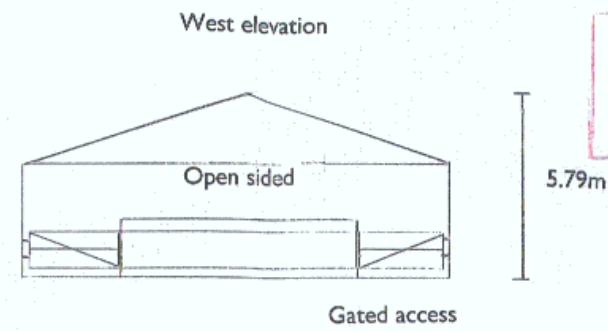
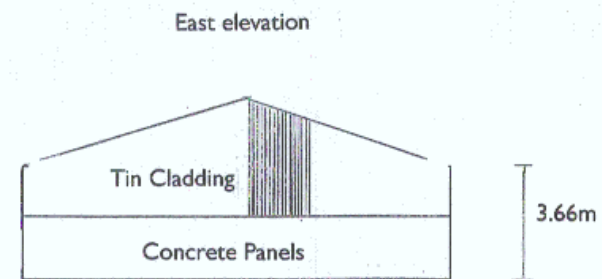

REVISED PLAN

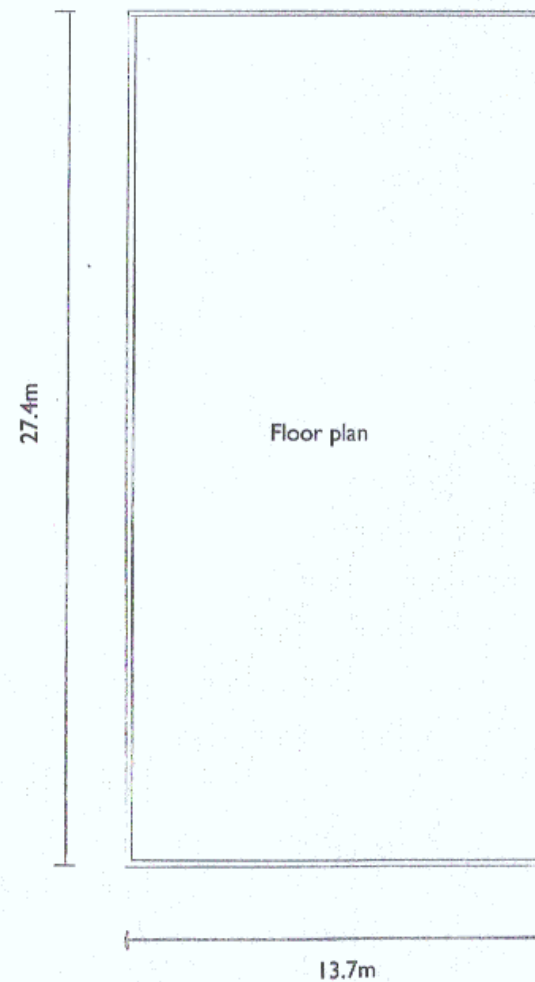
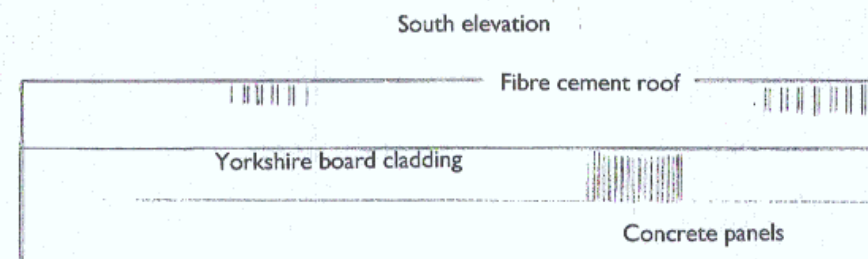
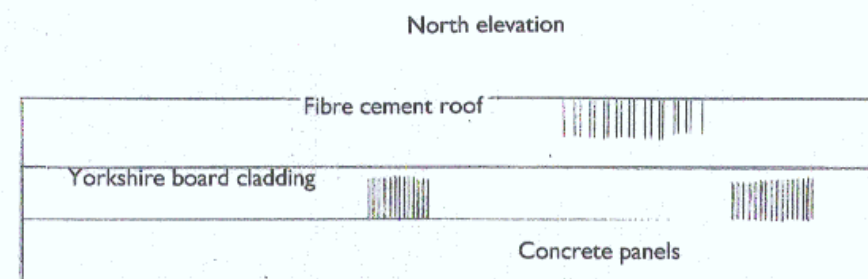

THIS COPY HAS BEEN MADE BY OR WITH THE AUTHORITY OF RYSDALE DISTRICT COUNCIL PURSUANT TO SECTION 47 OF THE COPYRIGHT, DESIGNS AND PATENTS ACT 1988. UNLESS THAT ACT PROVIDES A RELEVANT EXCEPTION TO COPYRIGHT, THE COPY MUST NOT BE COPIED WITHOUT THE PRIOR PERMISSION OF THE COPYRIGHT OWNER.

Title: Poplar House Farm

Client: S Wood

Scale: 1: 200

